

MURDOCH
ENGINEERING
SIGN STRUCTURE PROFESSIONALS

2399 A-2 NJ-34
 MANASQUAN, NJ 08736
 (973) 570-8215 MO

Jere Murdoch
Jere Murdoch, PE
 Professional Engineer
 NJ PE Lic. #73432
 Exp. 2/28/2025

PN 2242570



DESIGN SPECIFICATIONS

Project Title <div style="border: 1px solid black; height: 40px; margin-top: 5px;"></div>	
PROLOGIS	
Date 08.13.20	
AGI EoR N. CARRELL Lead Drafter NJC Drawn By POR Project Mgr. D. BLANTON	
General Sign Specifications	
<input type="checkbox"/> Interior	<input checked="" type="checkbox"/> Exterior
<input type="checkbox"/> Single Faced	<input checked="" type="checkbox"/> Double Faced
<input type="checkbox"/> _____	
<input checked="" type="checkbox"/> Non-Illuminated	
<input type="checkbox"/> Illuminated	
_____ Volts _____ Amps(+/-)	
Location _____	
Windspeed _____	

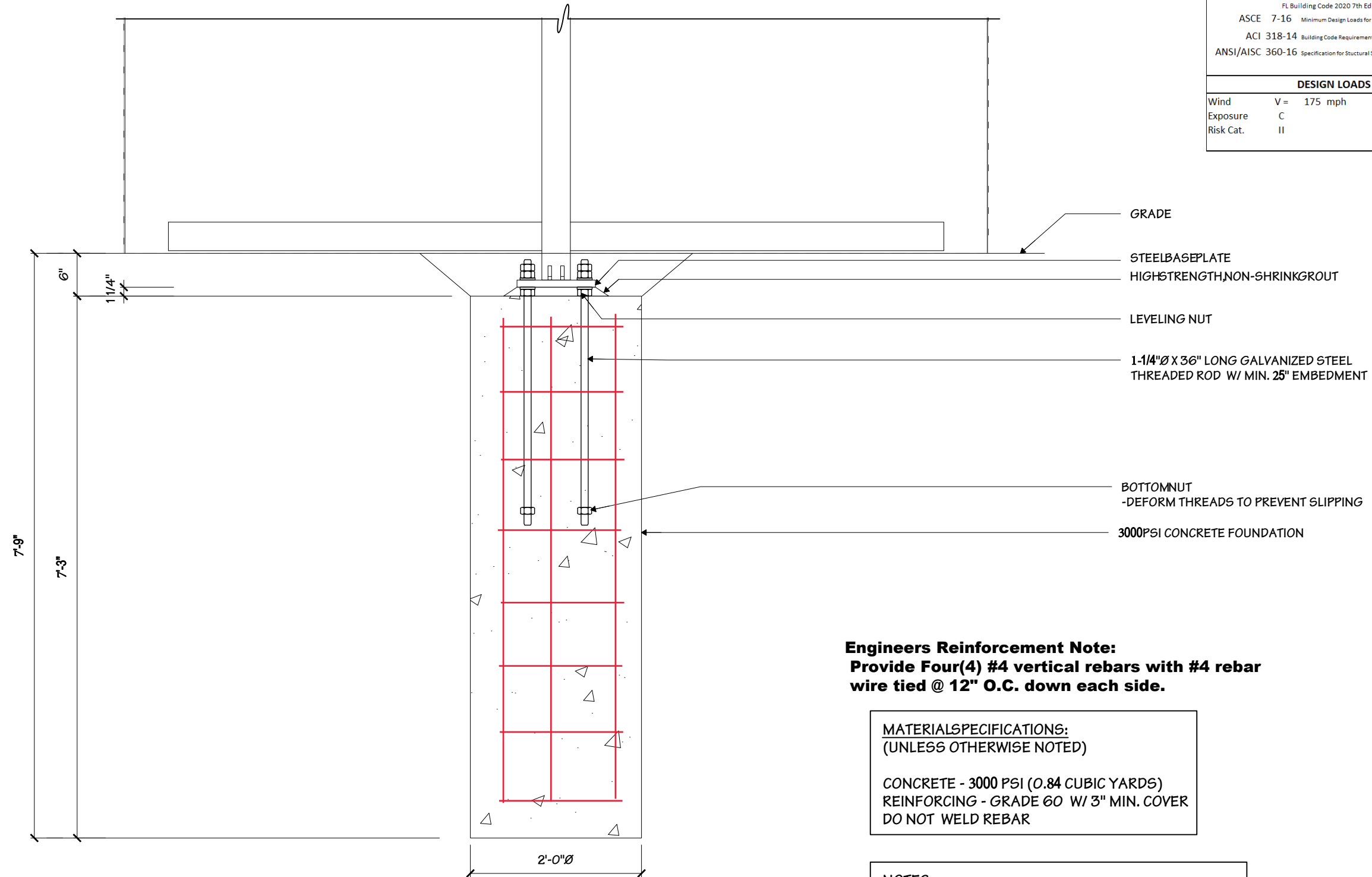

**Engineers Reinforcement Note:
Provide Four(4) #4 vertical rebars with #4 rebar
wire tied @ 12" O.C. down each side.**

MATERIALS SPECIFICATIONS:
(UNLESS OTHERWISE NOTED)

CONCRETE - 3000 PSI (0.84 CUBIC YARDS)
REINFORCING - GRADE 60 W/ 3" MIN. COVER
DO NOT WELD REBAR

NOTES:
REFER TO MATERIAL SPECIFICATIONS ON PAGE 1

Drawing Revisions		
Drawn By	Date	Change
1. BP	10.26.22	56737 - STEEL AND FOUNDATION NOTE UPDATES
2.		
3.		
4.		
5.		
6.		
7.		
8.		
9.		

This document is the sole property of AGI, and all design, manufacturing, reproduction, use and sale rights regarding the same are expressly forbidden. It is submitted under a confidential relationship, for a special purpose and the recipient by accepting this document will not be copied or reproduced in whole or in part, nor its contents revealed in any manner or to any person except for the purpose for which it was tendered, nor any special features peculiar to this design be incorporated in other projects.

Code	40498	Type	A
Sign Type	GHM-75-VHWL	PG. #:	10